

SUE NEWITT Sue Newitt Ceramics

Vases with texture, thrown and altered. Contemporary tableware for everyday use.

173 Weka Rd, Mariri
(off The Coastal Highway)

Summer : 10 - 4
Winter : Hours vary -
welcome to ring first.

027 345 1393
sue@celsoft.co.nz
suenewittceramics.nz



1

JANE SMITH Jane's Art Studio

Jane works in watercolour and her paintings frequently feature local landscapes and ample people going about their daily lives. Perfect momentos for visitors and overseas travellers.

27 Goddard Road, Tasman Village

Open most days 10 - 4

027 526 6772
janeformart@xtra.co.nz
janeformart.co.nz



4

ADI TAIT Gum Tree Studio

Contemporary works on canvas and paper. Acrylics, Oils and Prints.

110 Williams Road, Ruby Bay

By Appointment Only

027 217 7155
aditait1@gmail.com
artworkarchive.com/
profile/adi-tait

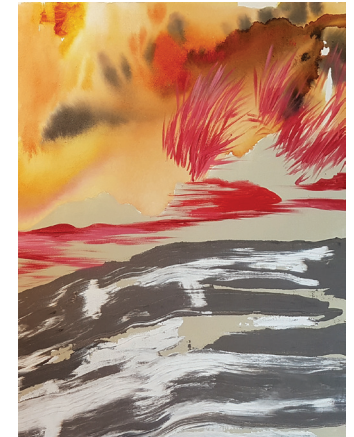

5

DARRYL FROST & NICHOLAS DUVAL-SMITH Frost and Fire Gallery

Internationally recognised woodfired ceramics and bronze sculptures.

107 Harley Road, Tasman

Summer: 10 - 4
Winter: open often, please
call to check

021 983 808 - Darryl
darrylfrost@xtra.co.nz
frostandfire.co.nz



021 0333 574 - Nicholas
nick@sculpture.nz
sculpture.nz



2

JANE & TONY CLARK Jointworks Studio

Working studio with hand weaving and handmade woodwork. In the studio you will find scarves, wraps, knee rugs and other woven items.

413 Aporo Road, Tasman Village

Jan - Feb: 9 - 5 daily
Mar - Dec: Wed - Sunday 9 - 4

021 064 9343
jworkstudio@gmail.com
jointworks.co.nz



3

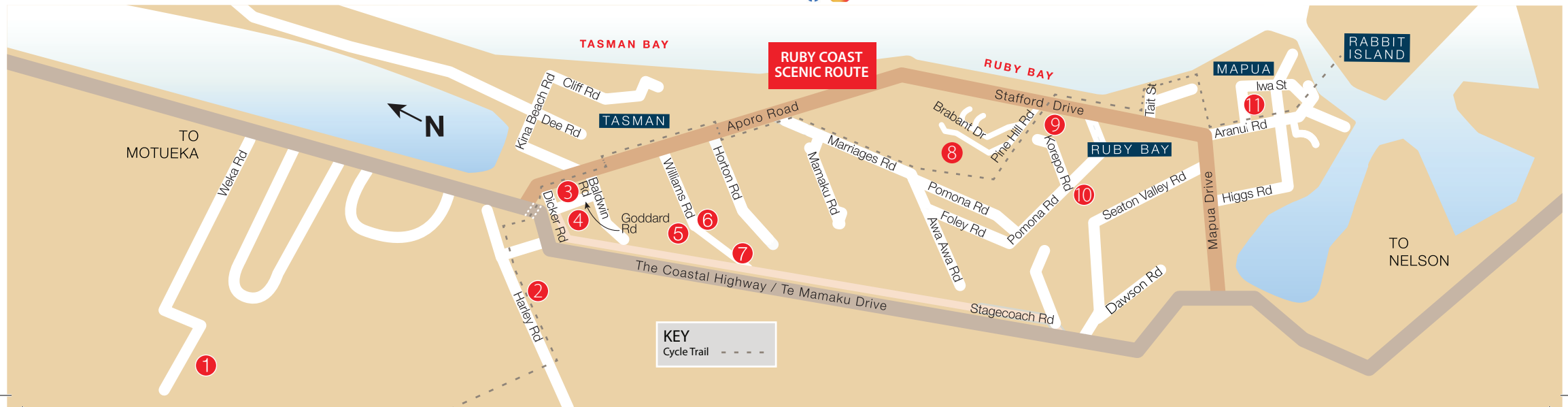

JOHN JEPSON *Kanuka Glen Art*

6

A trip to John's shipping container gallery is not to be missed. His love of native birds is evident in his unique works that are available in a variety of forms to suit any budget.

125 Williams Road, Tasman

By Appointment Only

022 350 8676
info@kanukaglenart.com
kanukaglenart.com



LAUREN KITTS *Hawks Valley Sculpture Garden*

7

A large variety of stone and wood sculptures made from a range of hard stone, granite, marble and many others... set in a landscaped garden with views out to sea.

190 Williams Rd, Tasman

Open most days -
a call is appreciated.

021 267 1127
lauren.kitts@xtra.co.nz
laurenkitts.co.nz



PETER COPP GALLERY

8

Land and seascapes of local scenes, colour and light, places he is familiar with.

77 Pine Hill Rd, Ruby Bay

Hours all year: 10 - 4
Please phone before visiting.

027 491 5187
petercopp66@gmail.com
petercopp.co.nz



GRAEME STRADLING *Home & Gallery*

9

Art and Printmaking Studio.

169 Stafford Drive, Ruby Bay

By Appointment Only

The Gallery is open all year round,
except for the occasional break
and has good parking and access.

021 055 2796
info@graemestradling.co.nz
graemestradling.co.nz



LYNN PRICE *Glass Artist*

10

Landscape inspired Fused Glass - wall art, bowls, gift items and jewellery on display at Lynn's sunny garden studio.

57 Pomona Road, Ruby Bay

Please ring / text for opening
times or to make an appointment.

021 236 4622
lynn.price@yahoo.co.nz
rubycoastarts.co.nz/lynn-price



MAUREEN RYAN *Iwa Studio*

11

Working from her studio in Mapua, Maureen creates tableware ceramics which reflect the vibrant colours of the area. She also enjoys painting, producing images in a contemporary style.

107 Iwa Street, Mapua

By Appointment Only.

021 155 7529
maureen.fox51@gmail.com
maureenryan.co.nz



A Year Round Self Guided Map

RUBY COAST ARTS TRAIL

ruby
coast
arts
trail

rubycoastarts.co.nz
facebook.com/RubyCoastArts

Pot by Sue Newitt